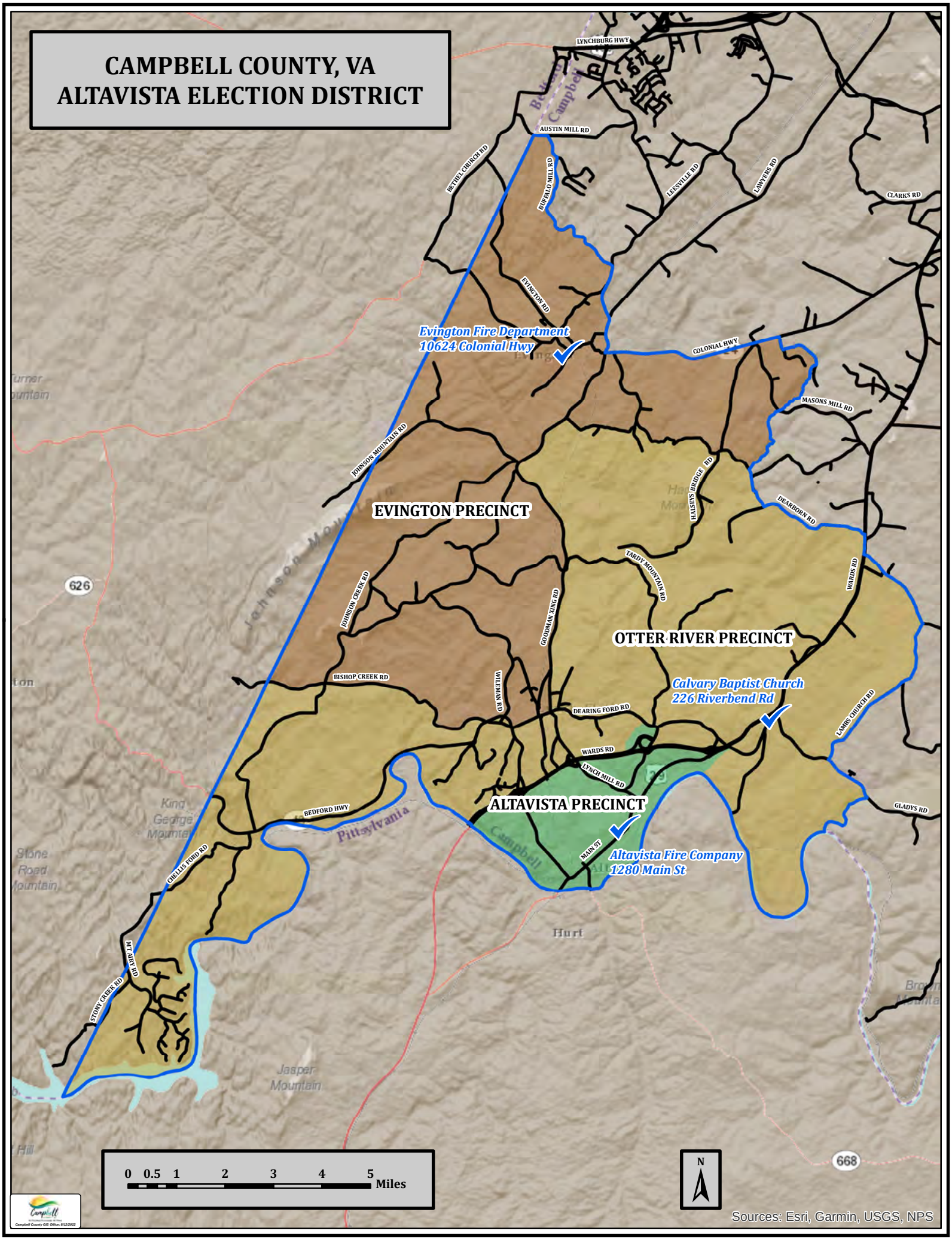CAMPBELL COUNTY, VA
ALTAVISTA ELECTION DISTRICT